

ELEVATION

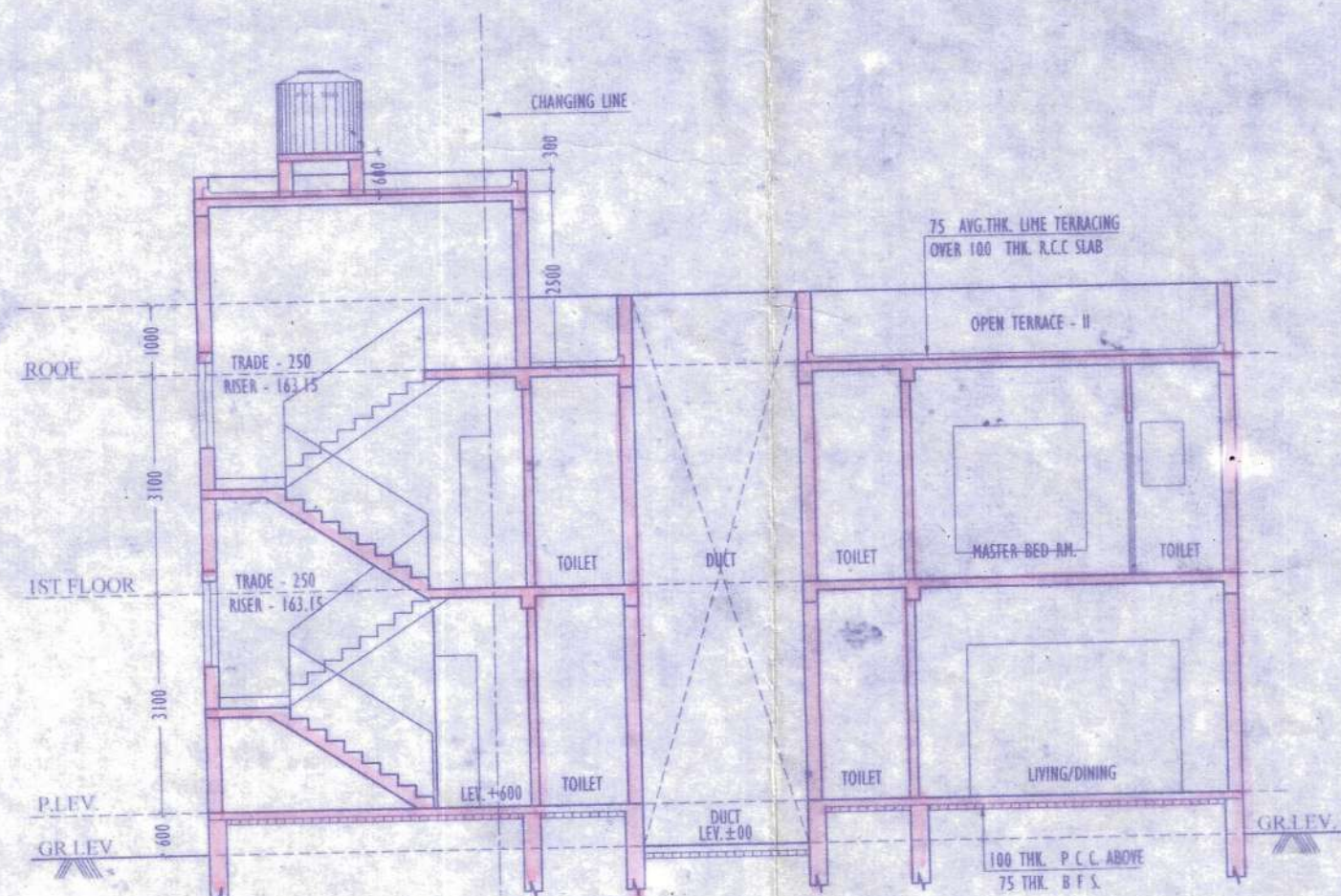

SECTION-XX

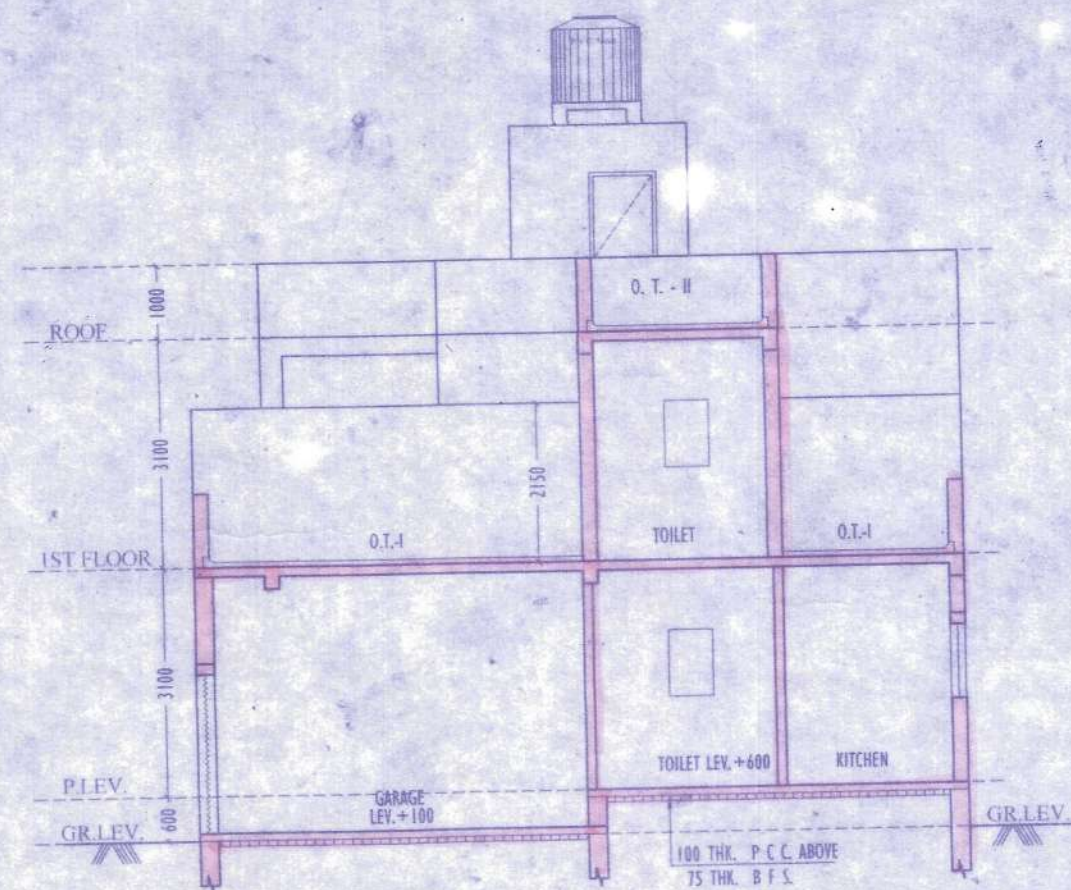

SECTION-YY

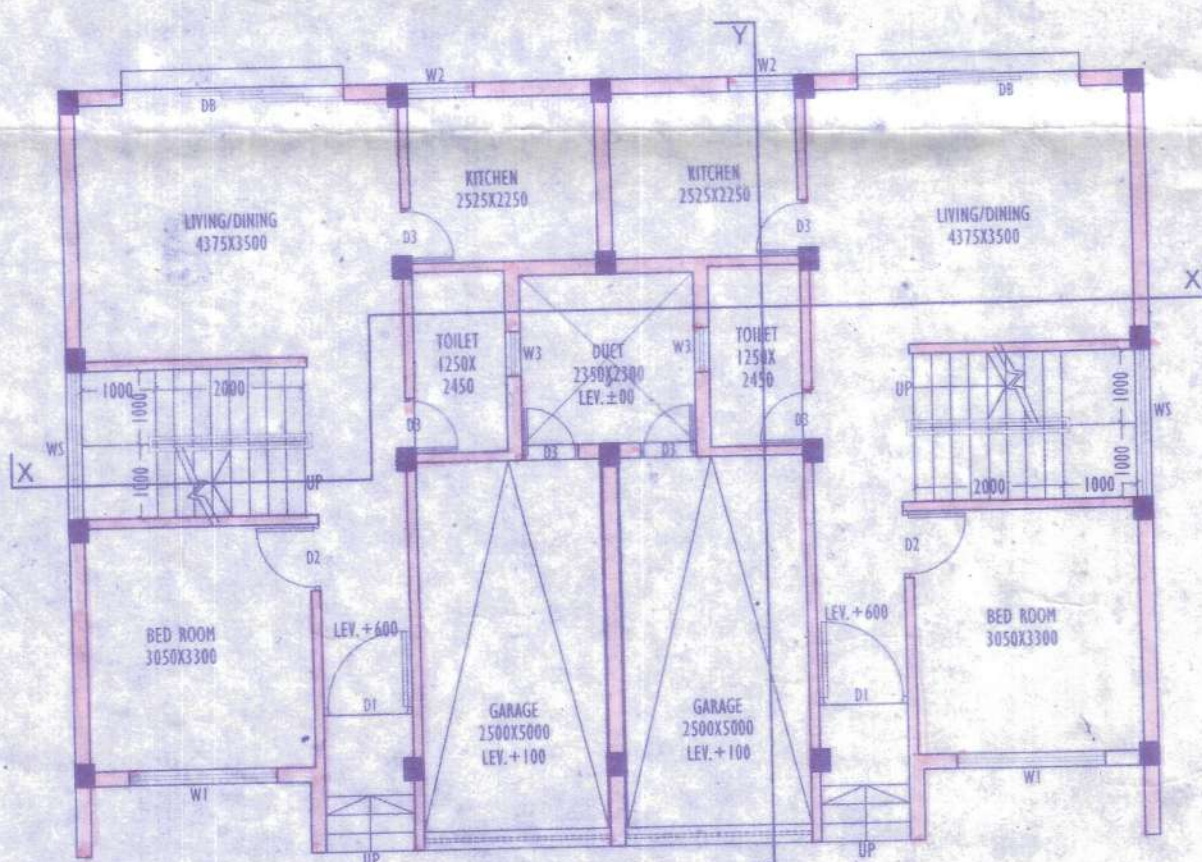

GROUND FLOOR PLAN

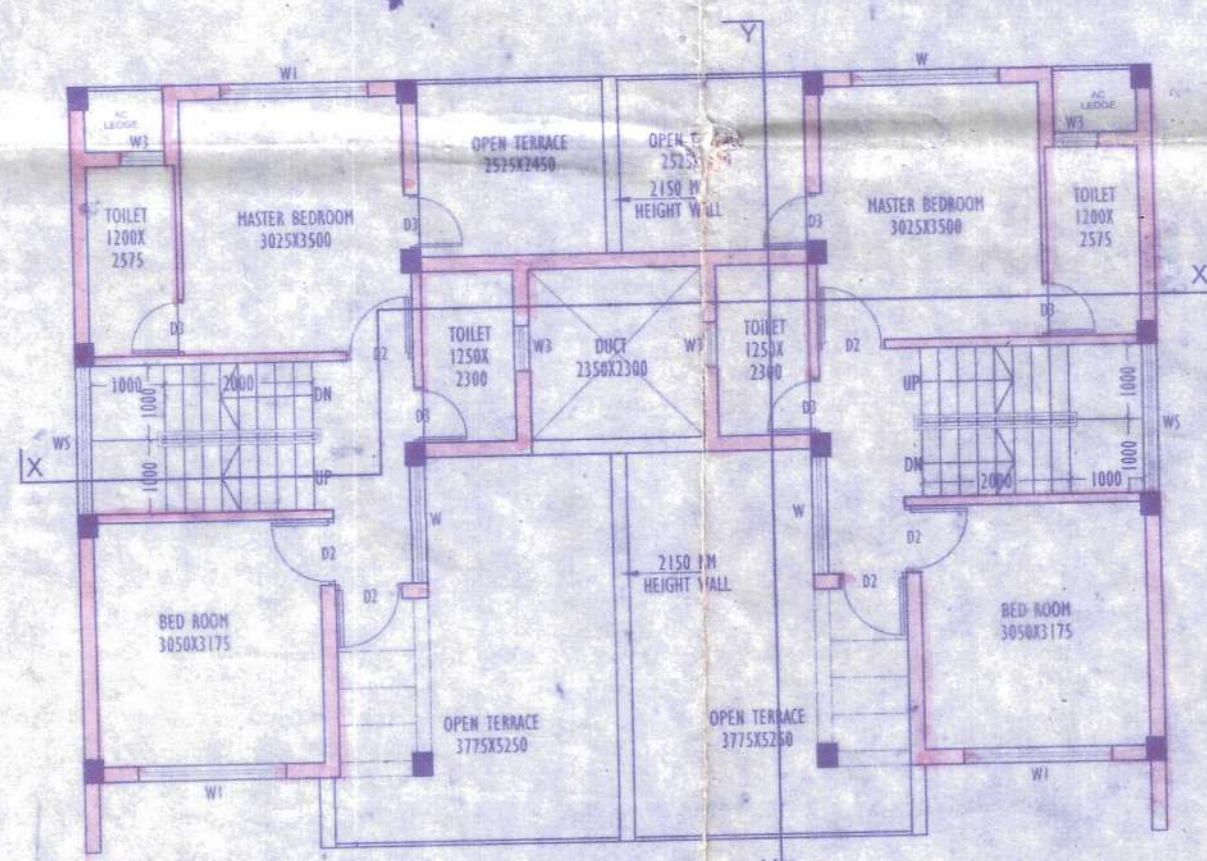

1ST. FLOOR PLAN

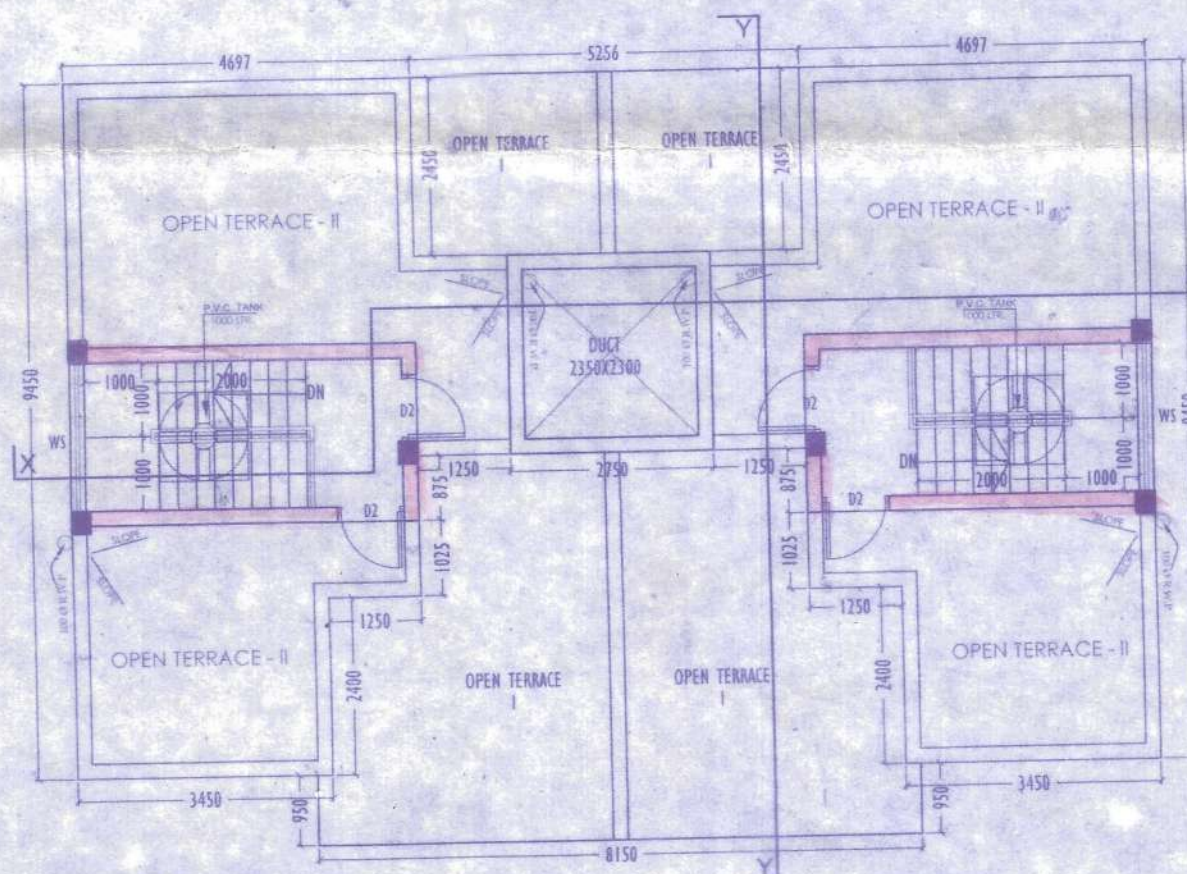

ROOF PLAN

Building permission No. 02/103/2022 for proposed construction of Sing Dhom housing project, height upto 6.80 mtrs from ground level to terrace in given as per memo no. DE/364, dt: 31/03/2022.

Sumit
07.02.2022
Jr. Assistant Town Planner
Burdwan Development Authority
Purba Bardhaman

09.02.22
Assistant Town Planner
Burdwan Development Authority
Purba Bardhaman

25/04/2022
District Engineer
Purba Bardhaman Zilla Parishad

*Development Permission is approved vide 46 of West Bengal Town and Country (Planning and Development) Act, 1979 by BDA vide Memo No. 46/BDA dated 02/10/2022 for a period as mentioned in section 46 of WB T&C (P&D) Act, 1979. This building plan should be sanctioned & construction certificate should be obtained from the competent authority (i.e. Municipality/Panchayat/Samity as per the West Bengal Municipal Act, 1953 and Rules thereunder) in conformity with the provisions of clause 52 of West Bengal Town & Country (Planning & Development) Act, 1979. Revocation and modification of this Development Permission can be done vide 51 of WB T&C (P&D) Act, 1979. Other terms and conditions as per the Certificate vide Memo No. 46/BDA dated 02/10/2022.

BUNGALOW TYPE - A

NOTES:

1. ALL DRAWINGS ARE IN METRIC UNITS UNLESS OTHERWISE STATED.
2. THE DIMENSIONS OF THE BUILDING SHALL BE IN METRIC UNITS UNLESS OTHERWISE STATED.
3. THE DIMENSIONS OF THE BUILDING SHALL BE IN METRIC UNITS UNLESS OTHERWISE STATED.
4. THE DIMENSIONS OF THE BUILDING SHALL BE IN METRIC UNITS UNLESS OTHERWISE STATED.
5. THE DIMENSIONS OF THE BUILDING SHALL BE IN METRIC UNITS UNLESS OTHERWISE STATED.
6. THE DIMENSIONS OF THE BUILDING SHALL BE IN METRIC UNITS UNLESS OTHERWISE STATED.
7. THE DIMENSIONS OF THE BUILDING SHALL BE IN METRIC UNITS UNLESS OTHERWISE STATED.
8. THE DIMENSIONS OF THE BUILDING SHALL BE IN METRIC UNITS UNLESS OTHERWISE STATED.
9. THE DIMENSIONS OF THE BUILDING SHALL BE IN METRIC UNITS UNLESS OTHERWISE STATED.
10. THE DIMENSIONS OF THE BUILDING SHALL BE IN METRIC UNITS UNLESS OTHERWISE STATED.

SPECIFICATION

SL. NO.	LEGEND	SIZE	SPECIFICATION
01	D1	1200 X 2150	PANNELED DOOR
02	D2	900 X 2150	FLUSH DOOR
03	D3	750 X 2150	FLUSH DOOR
04			
05	W1	1800 X 1800	FULL GLAZED WINDOW
06	W2	2000 X 1800	DO
07	W3	900 X 1000	DO
08	W4	600 X 900	DO
09	W5	2000 X 1200	DO

STATEMENT OF STRUCTURAL ENGINEER

THIS STRUCTURAL DESIGN & DRAWINGS OF BOTH THE FOUNDATION AND THE SUPER STRUCTURE OF THE BUILDING HAS BEEN MADE BY ME CONSIDERING THE SOIL TEST REPORT SUBMITTED BY ASSOCIATED FOUNDATION ENGINEERS AND ALSO CONSIDERING ALL POSSIBLE LOADS, SEISMIC LOADS AND THE MOMENTS GENERATED BY THE PROPOSED STRUCTURE AS PER THE ILL AND THE NATIONAL BUILDING CODE OF INDIA AND CERTIFIED THAT IT IS SAFE AND STABLE IN ALL RESPECTS AND THIS REVISIONS SHALL BE REVIEWED TO DURING THE CONSTRUCTION.

PABAN MANI
B.E. (Civil), M. Tech, MIRC
CHARTERED ENGINEER (INDIA)
M-060229/3

Subir Kumar Basu
Registered Architect
Regn. No. - CA/78/4375

Belkash Gram Panchayat
Burdwan Development Authority

DEVELOPER
SPPRACH BURDWAN DEVELOPERS PVT LTD

PROJECT NAME
PROPOSED (G+1) STORIED GROUP HOUSING (THE STRAND) AT R/S/L/R DAG NO. 798, 799, 800, 801, 805, 804, 808, 807, 809 MOUZA - GODA J.L. NO. 41, & R/S/L/R DAG NO. 74, 75, 76 MOUZA - KANTRAPOTA, J.L. NO.-28 IN SATELLITE TOWNSHIP (RENAISSANCE) IN P.S. AND DIST BURDWAN (LANDWEST BENGAL)

ARCHITECT
Subir Kumar Basu
CONSULTING ARCHITECTS & ENGINEERS
4, BROAD STREET
KOLKATA-700019

DATE: 02.10.2022
SHEET NO: 2 OF 3

DEVELOPER
SPPRACH BURDWAN DEVELOPERS PVT LTD